

GIS Awareness

Rachael Brady

Participation Required

Option 1:

pollEV.com/CFSC

Option 2:

Text CFSC to 22333

What does GIS stand for?

Activities

Visual settings Edit

Respond at Pollev.com/cfsc
Text **CFSC** to **22333** once to join, then **A, B, or C**

Organizational GIS Experience

We have a map wizard. **A**

We want to have a GIS but don't have the resouces. **B**

GI what?!? **C**

What is GIS?

A framework for gathering, managing, and analyzing data with a geographic context.

GIS Experience of Your Organization

- We have a map wizard. **A**
- We want to have a GIS but don't have the resouces. **B**
- GI what?!? **C**

The background features a 3D visualization of GIS data. It includes a map with various colored regions, a pie chart with several segments, and a line graph with multiple peaks. The entire scene is rendered in a dark, stylized 3D perspective.

How does GIS work?

Reach a common goal to gain actionable intelligence

Data

Most data has a geographic component

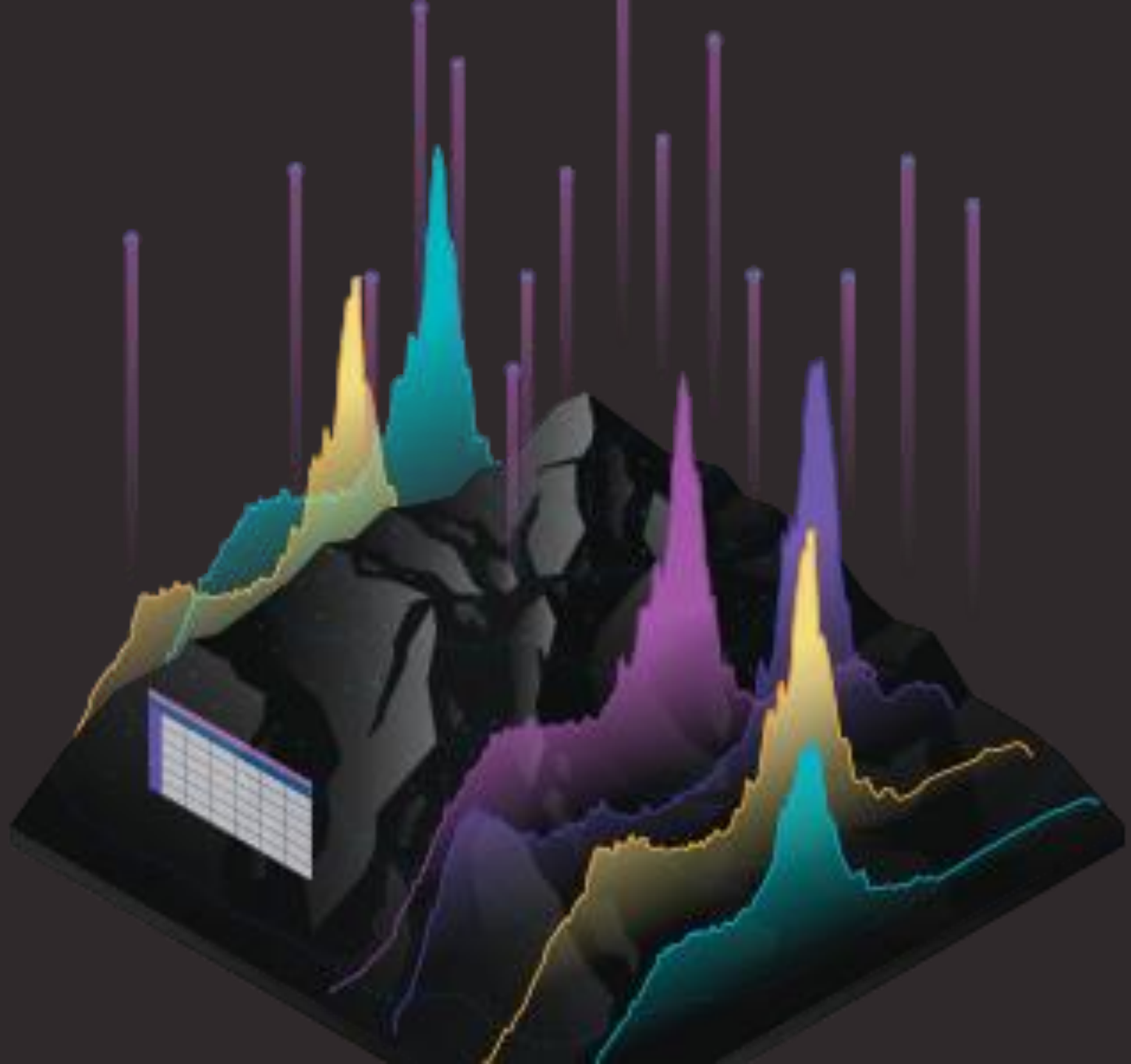

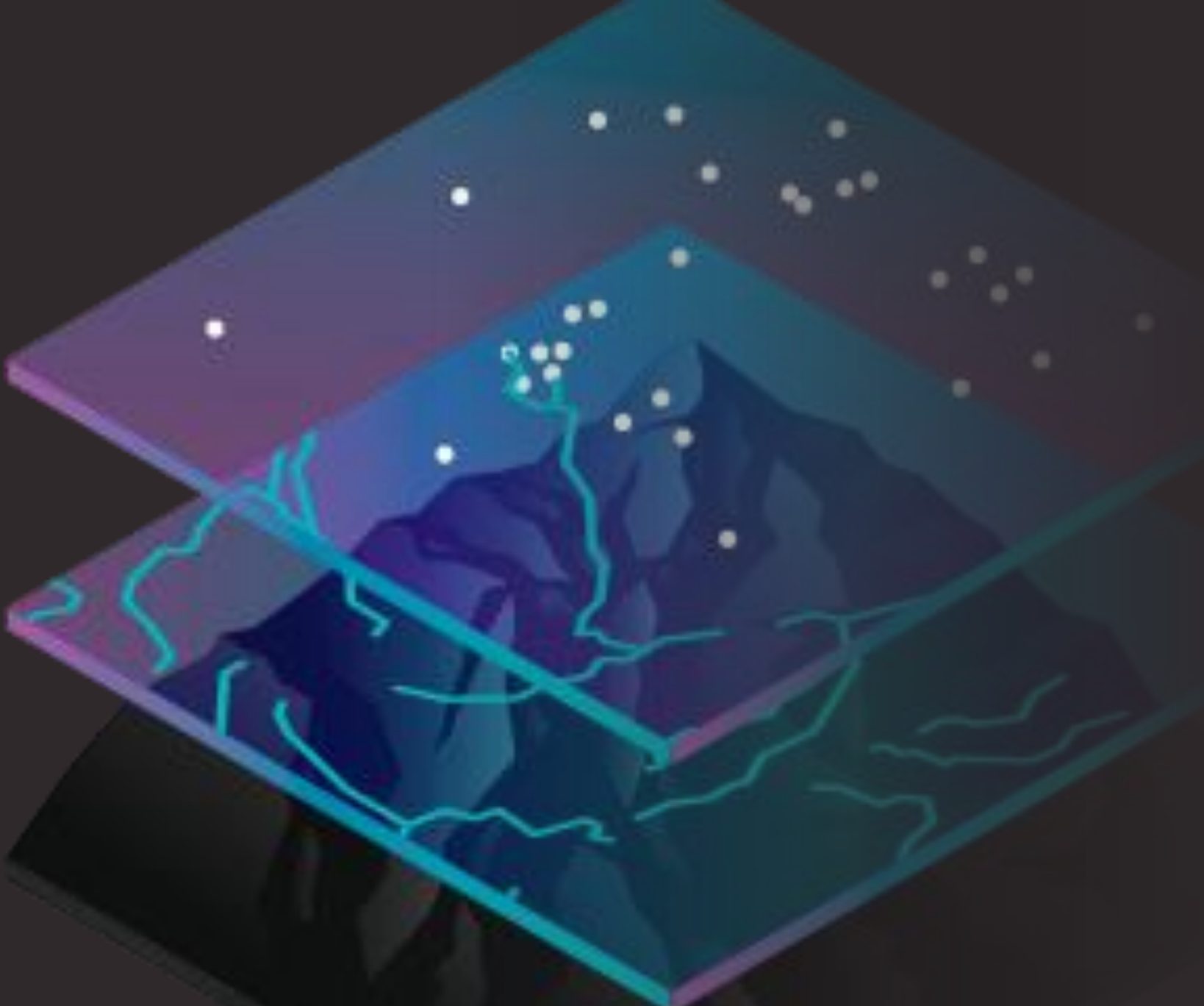

Maps

Geographic container for data layers
and analytics

Analysis

Lending new perspectives to your
insight and decision-making

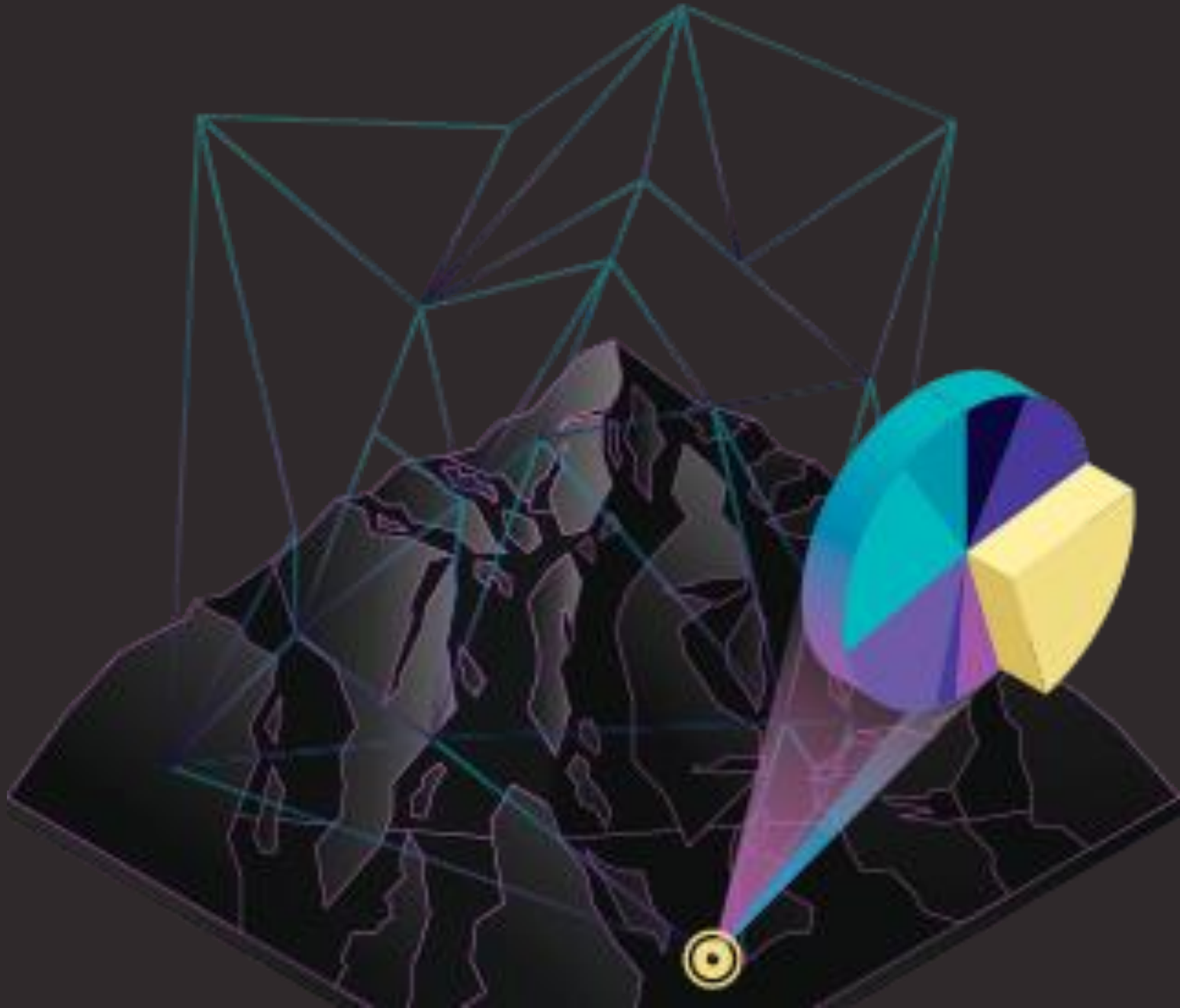

Apps

Focused user experience

What can I do with GIS?

LOCATION

DENSITIES

NEARBY

WHAT'S
CHANGING

QUANTITATIVE
DATA

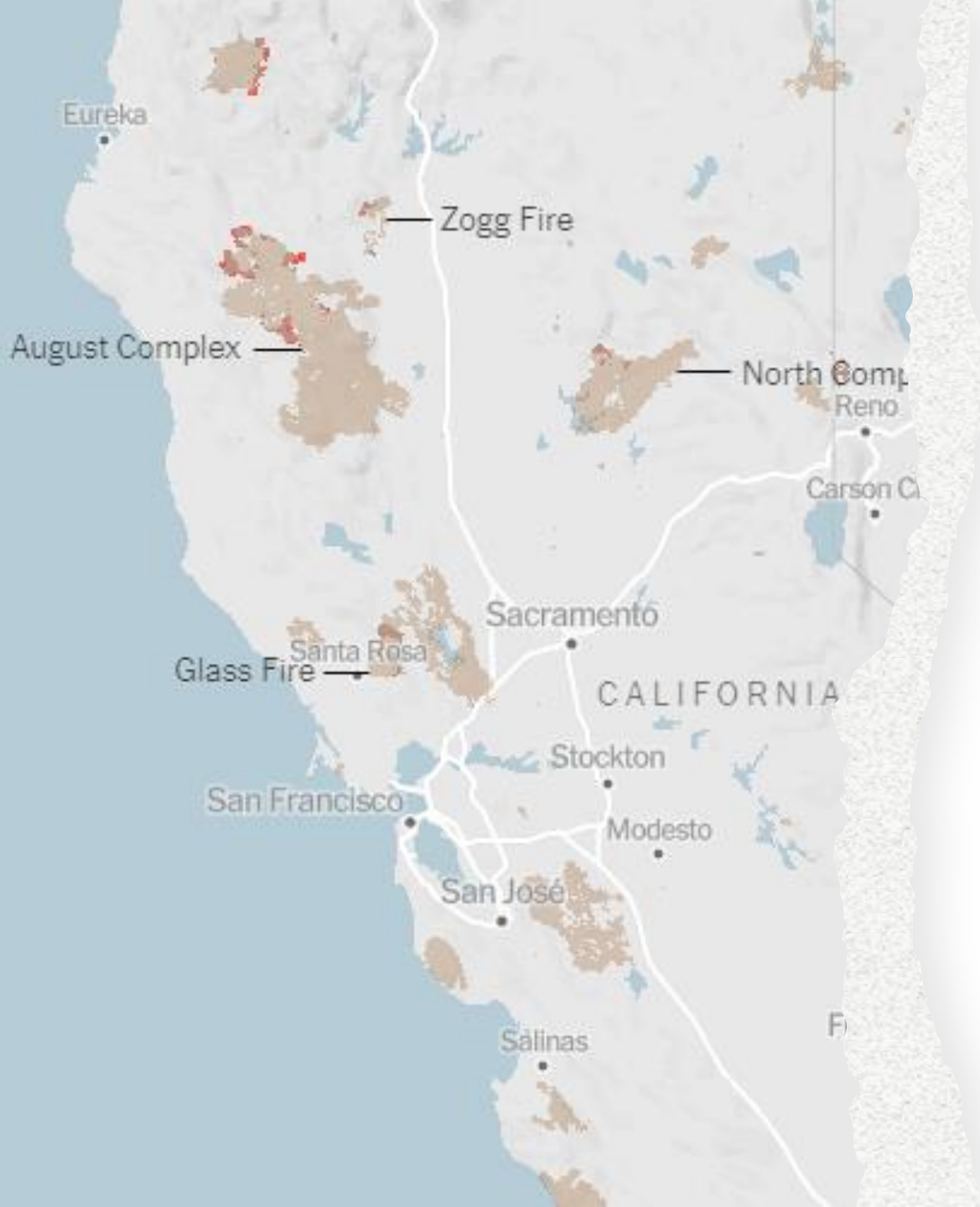

Location

Where?

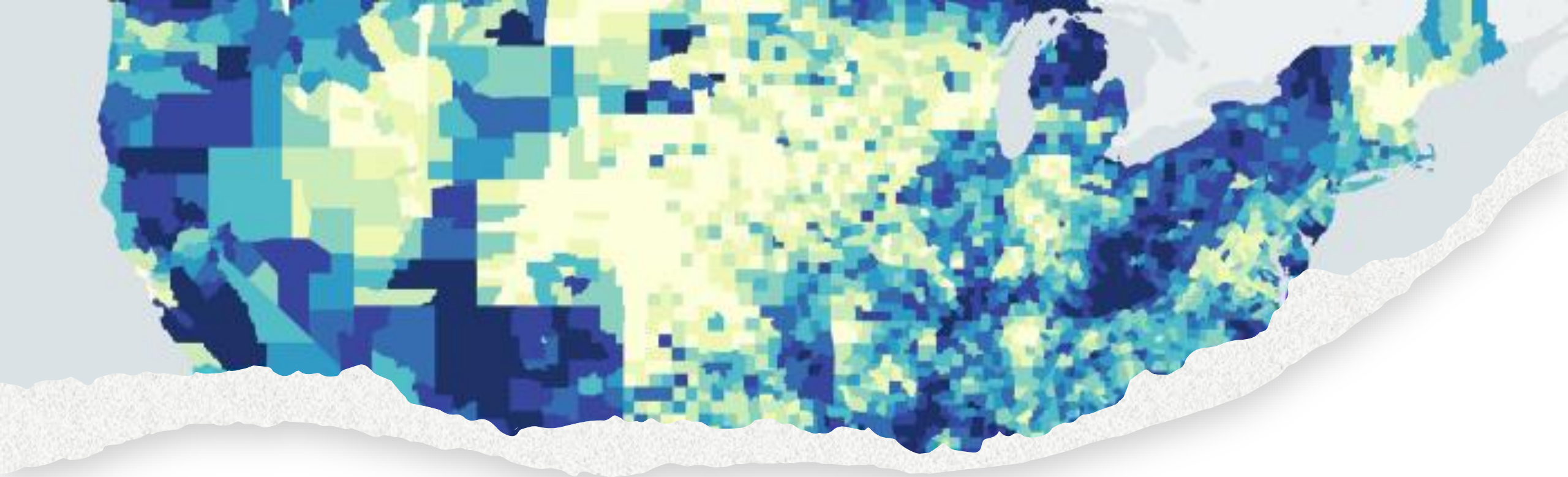

Quantities

How much or How Little?

2010

Densities

How Many?

Census Pop. n

0 to

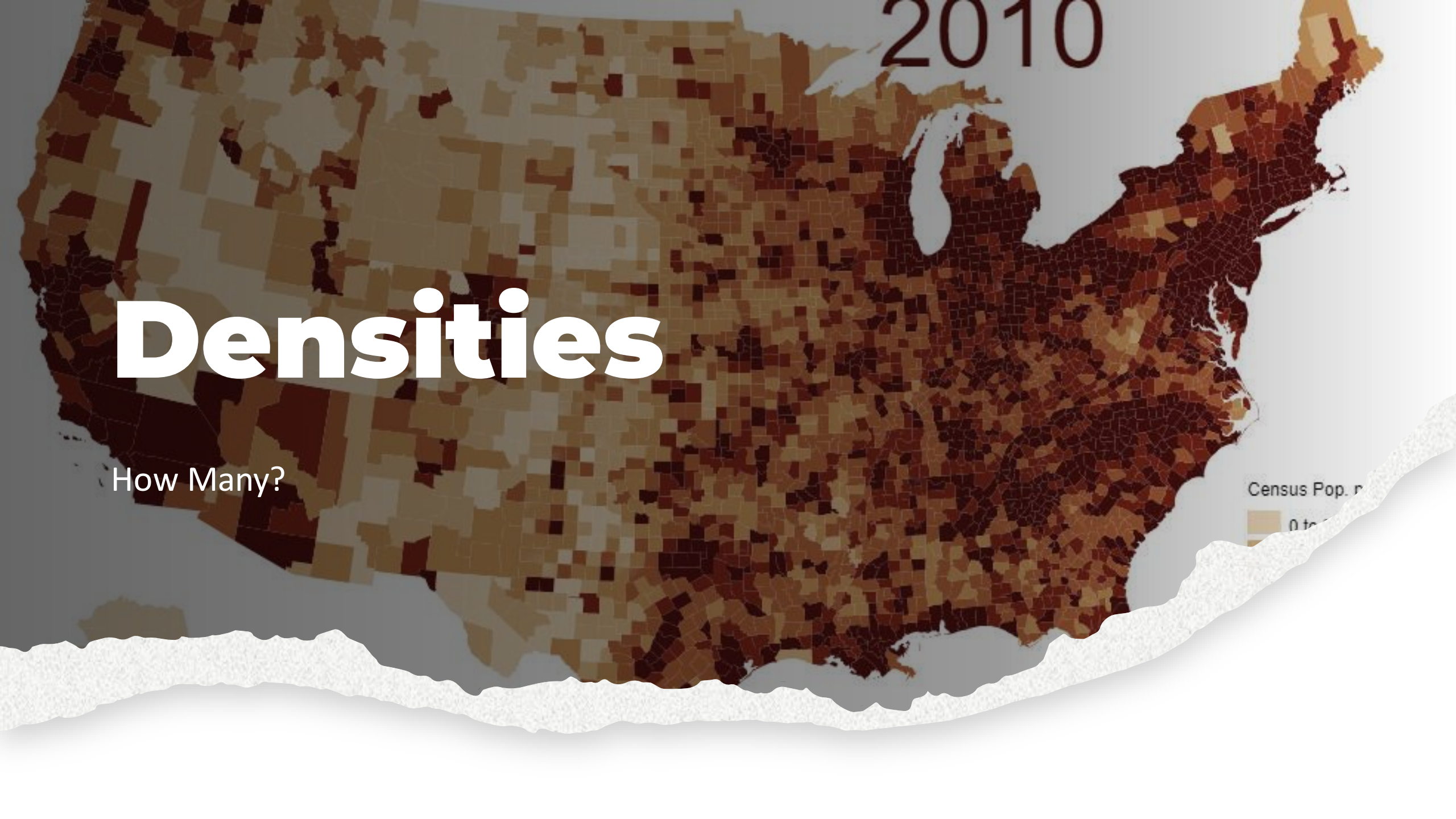

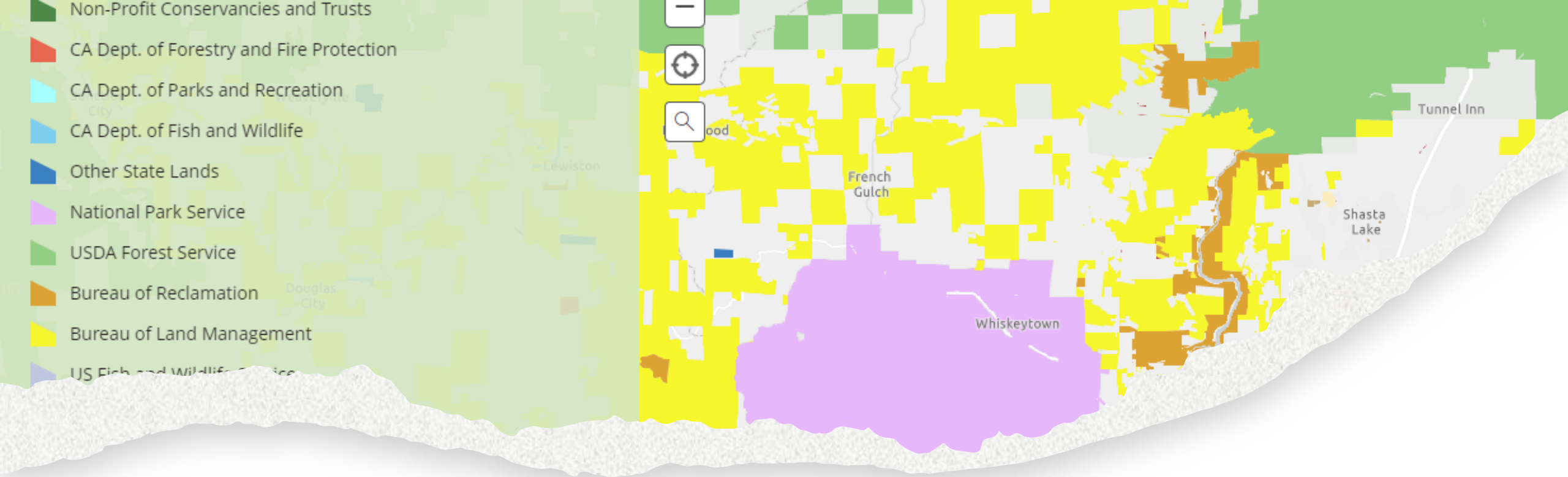

Nearby

What is nearby?

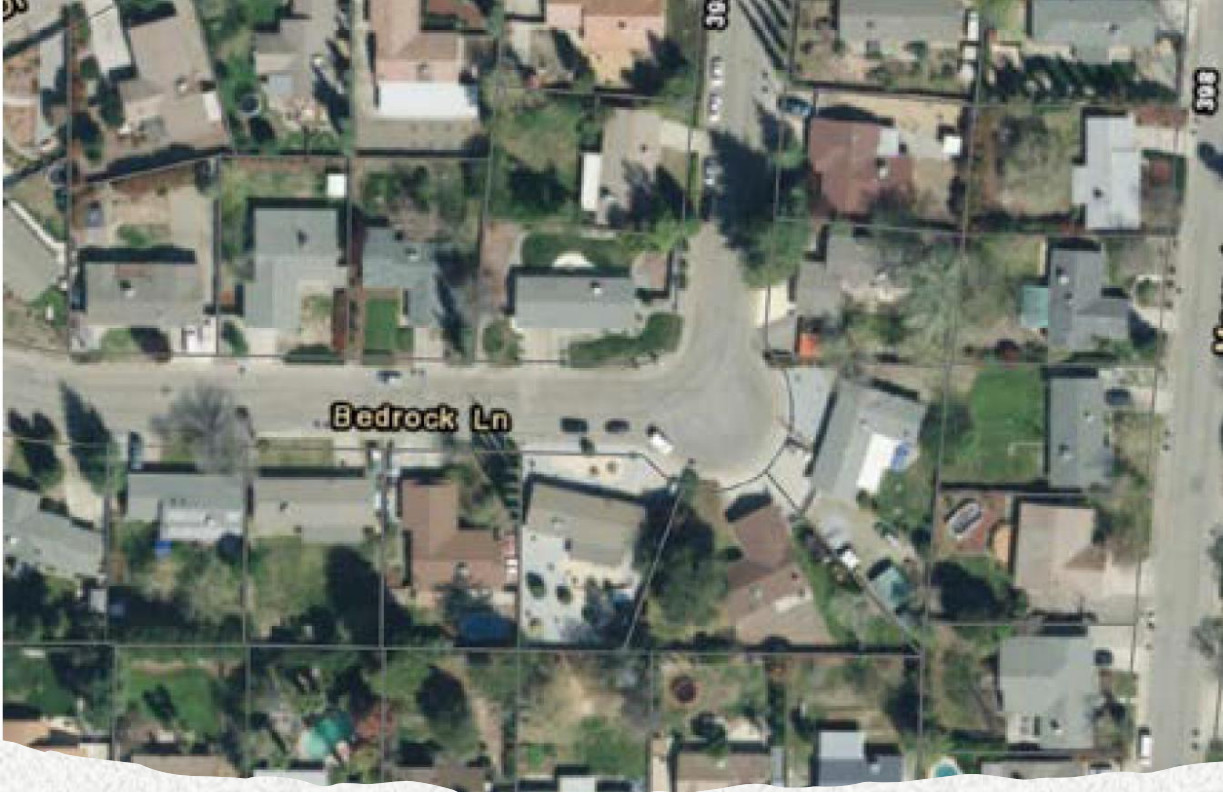

Change

What's changing?

GIS Lingo

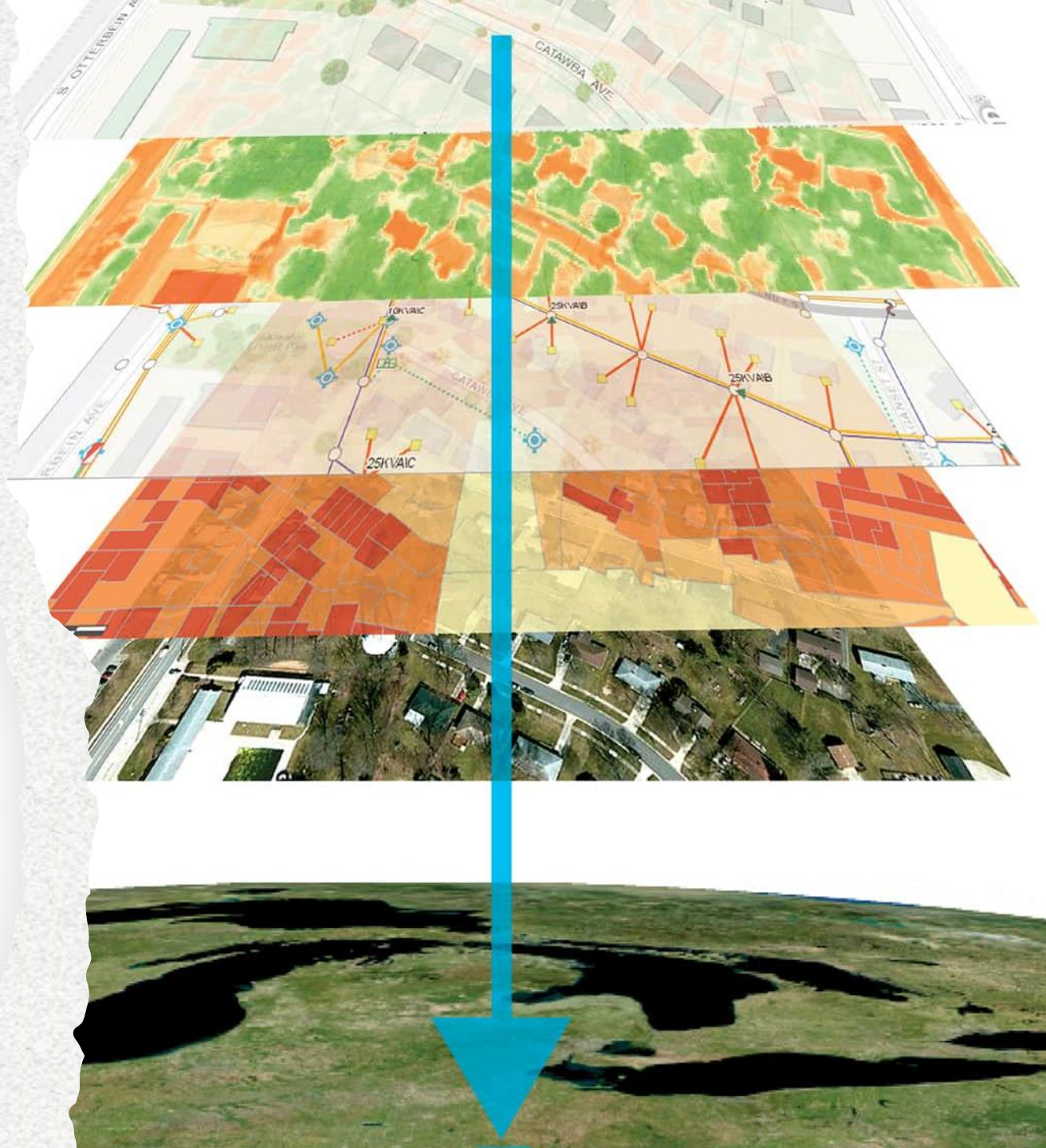

Vector

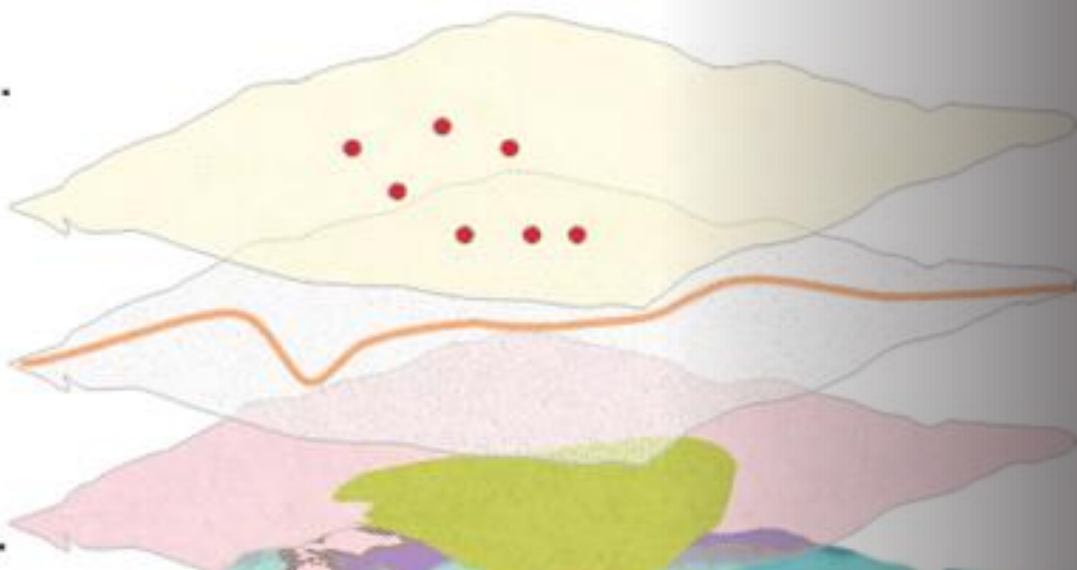

Spatial Data Types

- Vector Data
- Raster Data

Raster

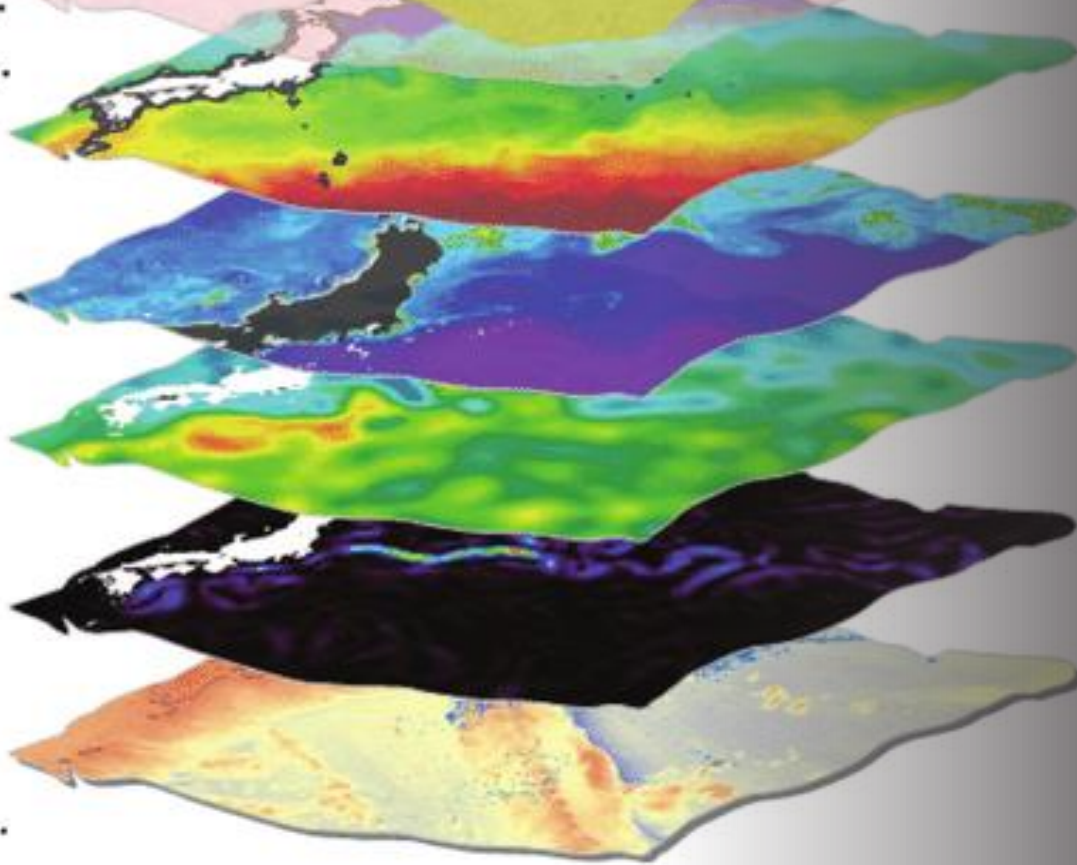

Vector Data

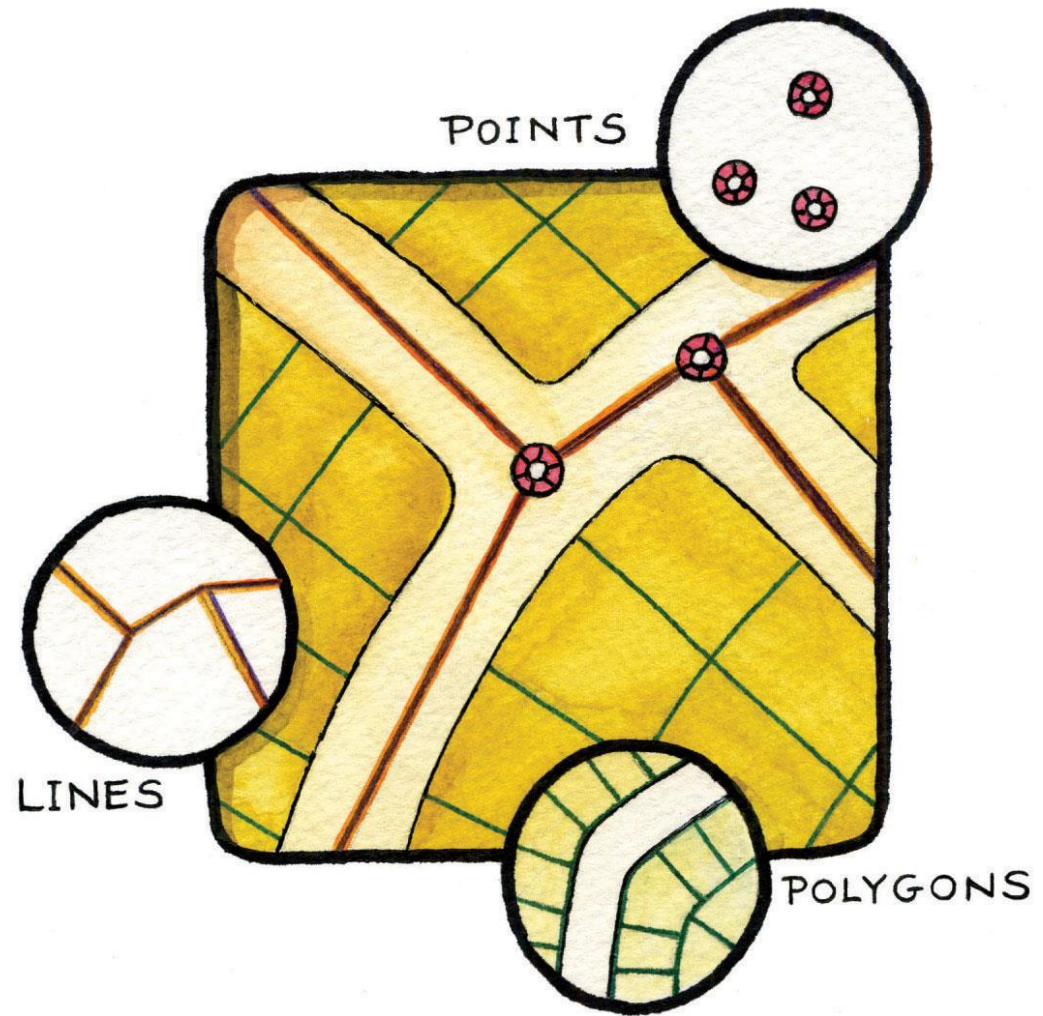

Raster Data

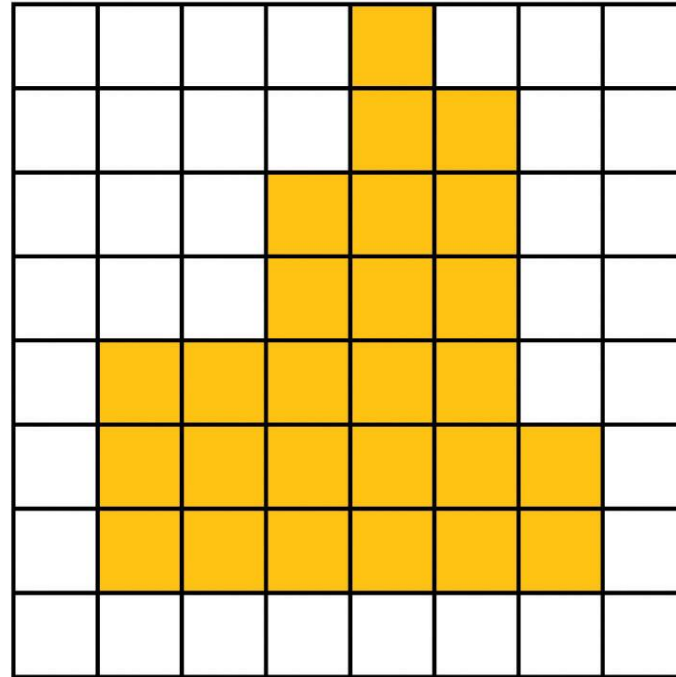

Row 1: 0 0 0 0 1 0 0 0

Row 2: 0 0 0 0 1 1 0 0

Row 3: 0 0 0 1 1 1 0 0

Row 4: 0 0 0 1 1 1 0 0

Row 5: 0 1 1 1 1 1 0 0

Row 6: 0 1 1 1 1 1 1 0

Row 7: 0 1 1 1 1 1 1 0

Row 8: 0 0 0 0 0 0 0 0

Common File Types

- KMLs
- Shapefiles
- Raster
- Geodatabases

What does KML stand for?

Google Earth

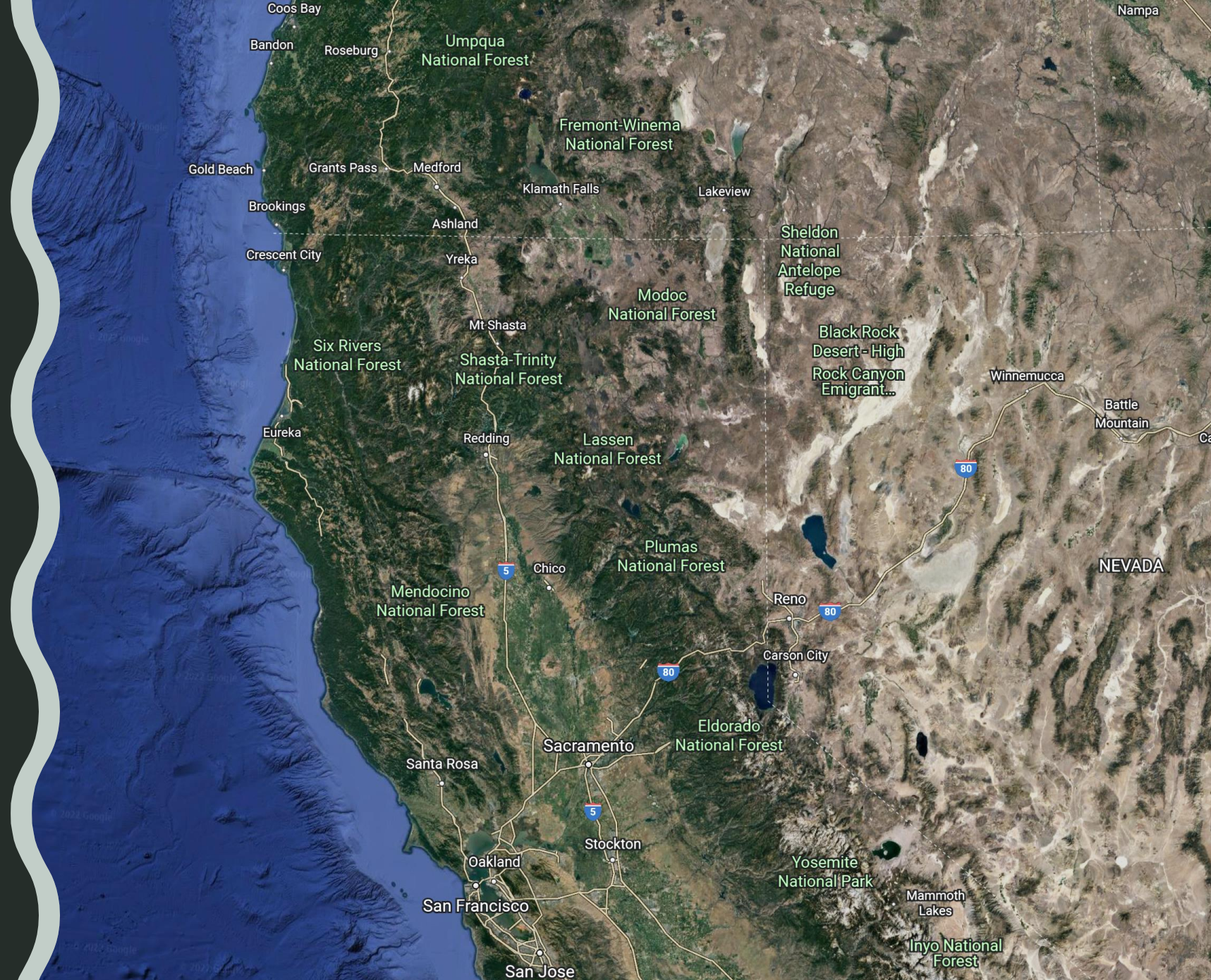

QGIS

ArcGIS

Desktop

- ArcGIS Pro

Web and Mobile

- ArcGIS Online
- Survey123
- Dashboard
- Story Maps

The Impact of Mountain Communities Fire Safe Council

California Fire Safe Council - Organizational Success Stories

MCFCSC's success is built upon a strong CWPP, an amazing group of volunteers and a strong community.

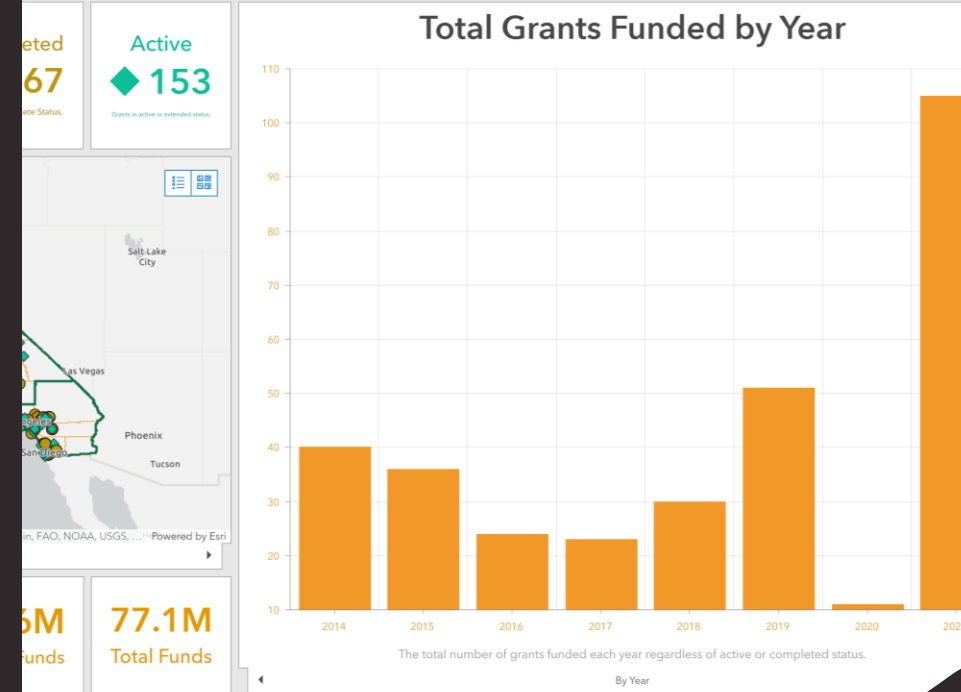

A range of objectives including but not limited to defensible space, grazing, prescribed fire, forest health and resiliency, fuel breaks, wildfire prevention and resiliency, and community education. Projects easily fall within these five metric categories. Plans include Wildfire Protection Plan (CWPP), Community Risk Assessment (CRA), Fire Management Plan (FMP),...

Eastern Fresno County Fires Stewardship Fuels Reduction

California Fire Safe Council - Project Success Stories

Sierra Resource Conservation District project success in the face of the Creek Fire (2020)

Examples

Eastern Fresno County FireSafe & Stewardship Fuels Reduction

Eastern Fresno County FireSafe & Stewardship Fuels Reduction

California Fire Safe Council - Project Success Stories

Sierra Resource Conservation District project success in the face of the Creek Fire (2020)

The Impact of Mountain Communities Fire Safe Council

California Fire Safe Council - Organizational Success Stories

MCFC's success is built upon a strong CWPP, an amazing group of volunteers and a strong community.

California Fire Safe Council Impact

Grants funded between 2014-2022 by CFSC and updated in January and July every year.

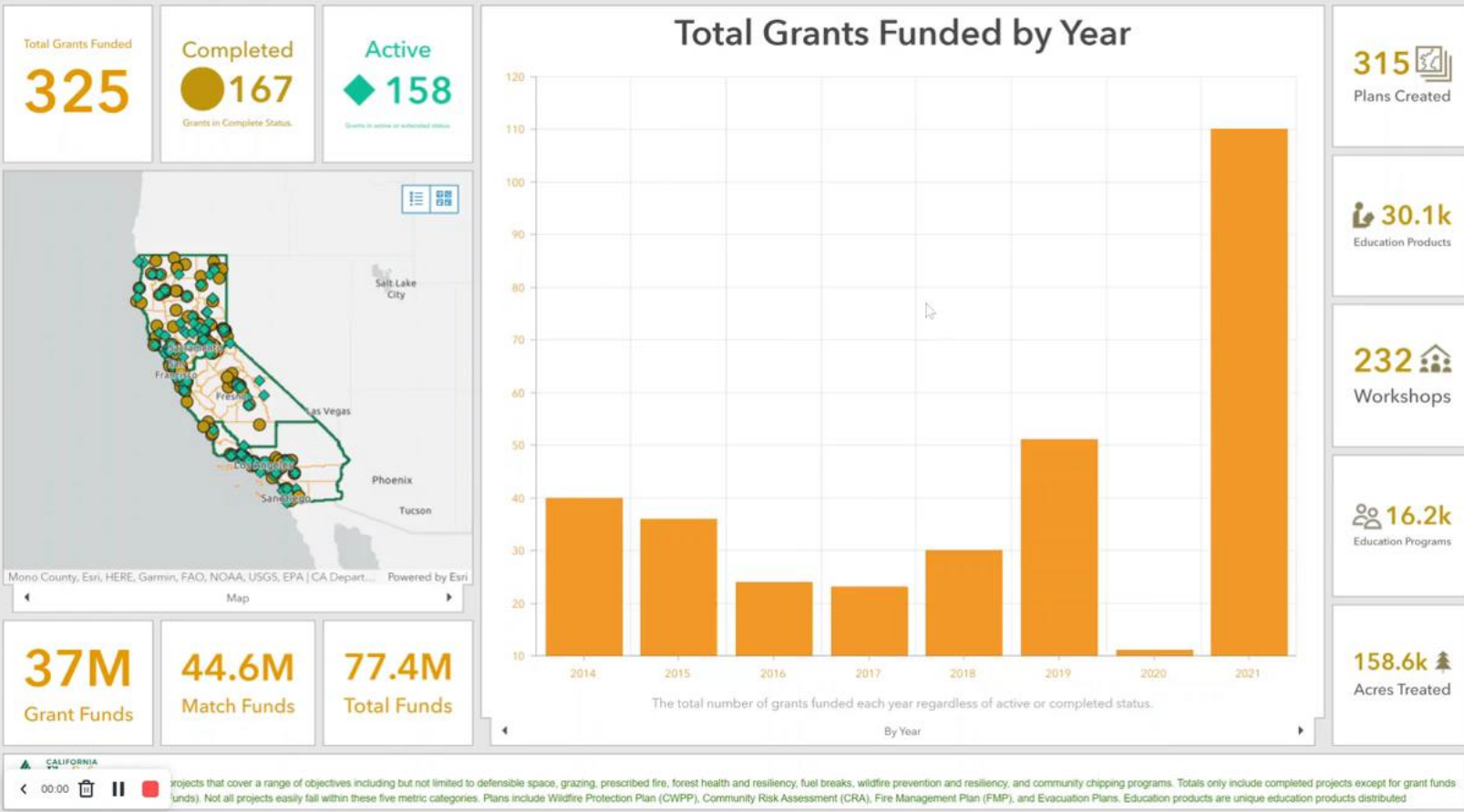

2022 California Fire Safe Council Needs Assessment

The California Fire Safe Council is conducting research on the different needs of fire safe councils and fire mitigation organizations throughout the state. We'd love to hear from you about your organizational goals including resources needed to start a new fire safe council, build capacity, and/or future project funding needs. This will help us make improvements to our existing programs and prioritize future funding needs to improve our mutually collaborative efforts around creating wildfire resilient communities. The survey should only take 5 minutes, depending on how detailed your responses are.

If you have multiple projects that need funding, please fill out the third question of the survey multiple times. Please have your responses submitted by April 15, 2022, at 5 p.m.

If you have questions about the survey, please email Rachael Brady:
rbrady@cafiresafecouncil.org

We really appreciate your input.

Organization*

The full name of your organization (no abbreviations): California Fire Safe Council.
If your organization is not listed, please select Not Listed and enter it in the box provided.

Address*

Where is your organization based?

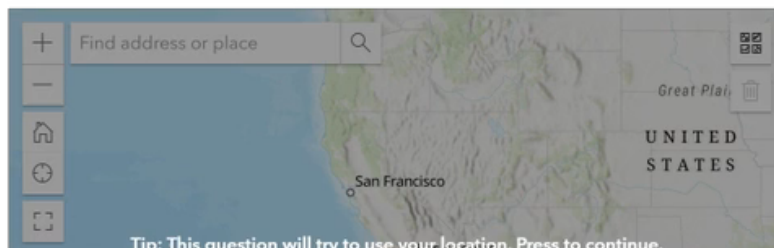

2022 California Fire Safe Council Needs Assessment

The California Fire Safe Council is conducting research on the different needs of fire safe councils and fire mitigation organizations throughout the state. We'd love to hear from you about your organizational goals including resources needed to start a new fire safe council, build capacity, and/or future project funding needs. This will help us make improvements to our existing programs and prioritize future funding needs to improve our mutually collaborative efforts around creating wildfire resilient communities. The survey should only take 5 minutes, depending on how detailed your responses are.

If you have multiple projects that need funding, please fill out the third question of the survey multiple times. Please have your responses submitted by April 15, 2022, at 5 p.m.

If you have questions about the survey, please email Rachael Brady: rbrady@cafiresafecouncil.org

We really appreciate your input.

1 Organization*

The full name of your organization (no abbreviations): California Fire Safe Council.
If your organization is not listed, please select Not Listed and enter it in the box provided.

2 Address*

Where is your organization based?

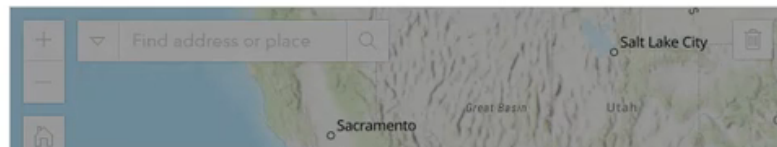

Navigation bar with icons for Add, Edit, Appearance, and Options.

Grid of widget options including Singleline Text, Multiline Text, Single Choice, Single Choice Grid, Dropdown, Multiple Choice, Rating, Likert Scale, Ranking, Number, Date, Time, Date and Time, Signature, Image, File Upload, Address, Map, Email, Website, Note, Group, and Page.

Bottom navigation bar with buttons for Saved, Preview, and Publish.

Mobile interface controls including back arrow, 00:00 timer, trash icon, pause icon, and red stop icon.

Benefit to Your Organization

Activities

Visual settings Edit

When poll is active, respond at Pollev.com/cfsc
Text **CFSC** to **22333** once to join

Can your organization benefit from GIS?

Yes No

ESRI Non-Profit Program

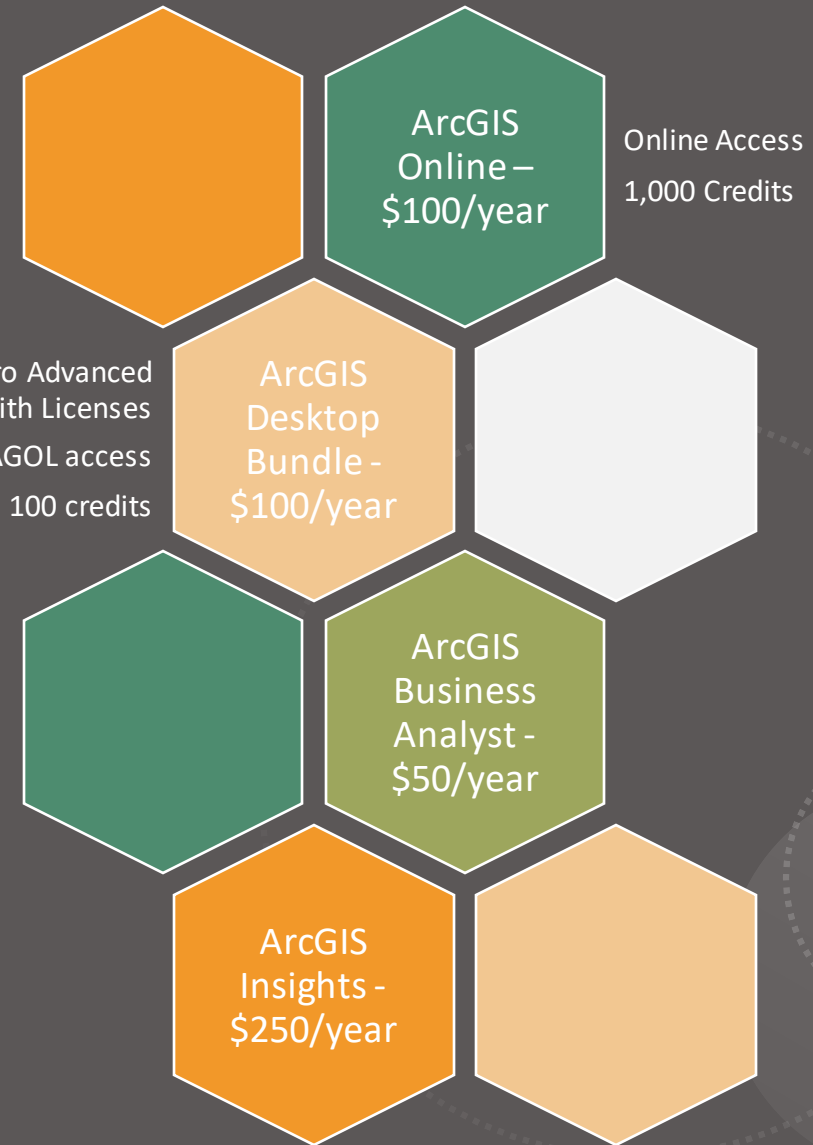
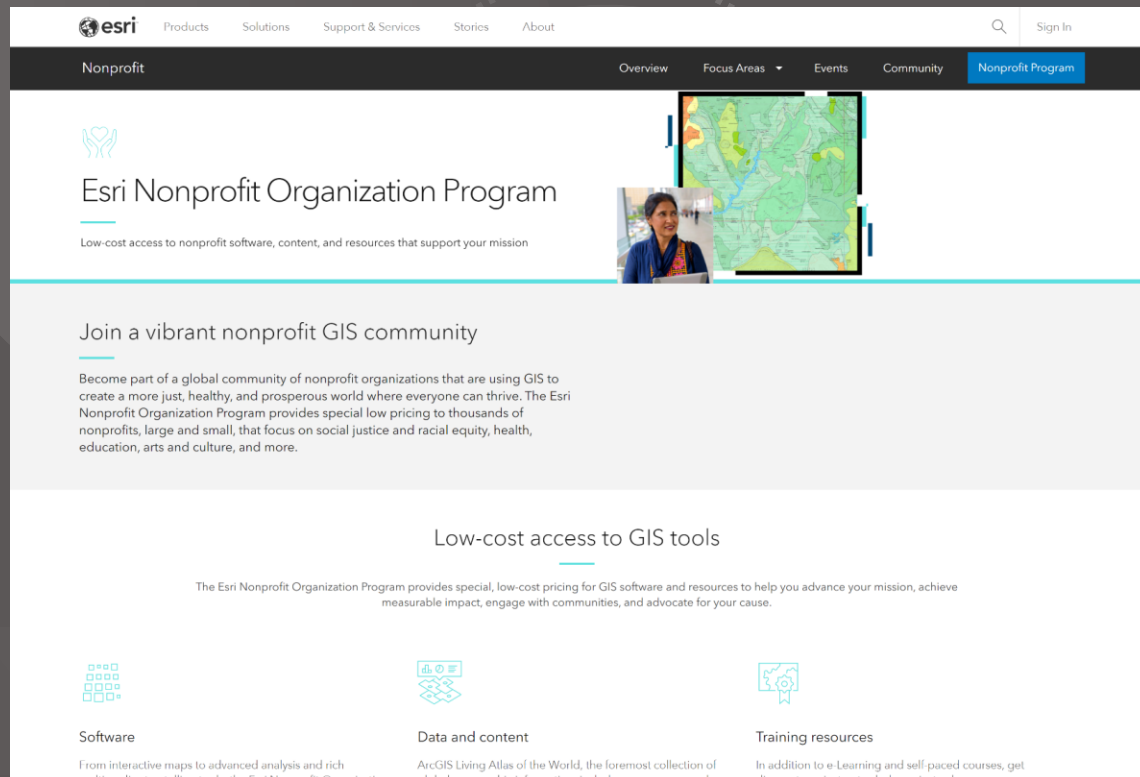

Future Interest in GIS Training and Webinars

Activities

Visual settings Edit

When poll is active, respond at Pollev.com/cfsc

Interest in GIS Training Webinars or Workshops

Yes No

Questions